



Kalpataru Vidya Samsthe ®
UNNAT BHARAT ABHIYAN
Kalpataru Institute of Technology
NH-206, Vidyanagar Tiptur-572201



Ref: KIT/UBA/2017-18/05

Date: 03/01/2019

To,
The Principal
KIT, Tiptur

Respected Sir,

Subject: Requisition for permission to carry out UBA Survey work

I, the undersigned bring to your kind notice that, on Friday, 04/01/2019, we ^{are} planned to carry out Unnat Bharat Abhiyan Survey work at 5 villages near by Tiptur along with a team of I year BE and I year MBA students (85no.). The survey duration is from morning 9.0 am to 3.0pm. In this regard we need your permission.

Thank you,

Yours Faithfully

Dr.T.S.Kiran
UBA Coordinator
KIT, Tiptur

permitted

M. Narasimha
31/1/19

copy to P.D.O. for needful action
M. Narasimha



Fwd: Activation of Reporting Portal' login credentials-UBA

Fri, Nov 2, 2018 at 4:05 PM

Kiran TS <kirants111@gmail.com>
To: Chandrakala KIT <chandrakalakit@gmail.com>, PRAMOD KUMAR S <pramod.s86@gmail.com>

----- Forwarded message -----

From: Unnat Bharat Abhiyan <web.ubaiitd@gmail.com>
Date: Fri, Nov 2, 2018 at 3:26 PM
Subject: Activation of Reporting Portal' login credentials-UBA
To: <unnatbharatabhiyaniitd@gmail.com>

Dear Sir/ Madam

Your login credentials has been activated for UBA Reporting Portal to upload survey data on UBA website. This 'REPORTING PORTAL' can be used by all participating institutes to feed data obtained from Village and Household surveys, prepare plans and report their complete work progress. This would be the point of reference for all data, reports and activities under Unnat Bharat Abhiyan. Please login your login credential for uploading survey data on UBA website 'Reporting Portal'. The Reporting Portal' login credentials are same as your registration portal credential.

The following links could be visited for the, 'Reporting Portal'

1. Reporting Portal: http://unnat.iitd.ac.in/index.php/Pages/display/reporting_portal

- Note: 1. For any technical issues please refer the support tab
2. For any other query please contact on unnatbharatabhiyaniitd@gmail.com)

With Regards,

Dr. Ashish Ranjan (UBA Office)

On behalf of

Dr Virendra K Vijay

National Coordinator - Unnat Bharat Abhiyan

IREDA Chair Professor & Head

Centre for Rural Development and Technology,

Indian Institute of Technology Delhi

Hauz Khas, New Delhi - 110016

Phone: +91-11-26591157, 26591121

Email: unnatbharatabhiyaniitd@gmail.com, vkvijay@rdat.iitd.ac.in,

Webpage: <http://unnat.iitd.ac.in/index.php/en/>

Dr. Kiran TS
Professor
Department of Mechanical Engg.
KIT, Tiplur
098441-13298

Support png.png
306K

Gmail

Fwd: Welcome Kit and General Guideline of UBA

Mon, Oct 29, 2018 at 7:21 PM

Kiran TS <kirants111@gmail.com>
 To: Chandrakala KIT <chandrakalakit@gmail.com>, PRAMOD KUMAR S <pramod.s88@gmail.com>

----- Forwarded message -----
 From: uba 2.0 <uba2_info@gmail.com>
 Date: Mon, Oct 29, 2018, 18:31
 Subject: Welcome Kit and General Guideline of UBA
 To: <sumattharalabhiyanild@gmail.com>

Dear Sir/ Madam

Congratulations to all the Participating Institutions selected under Unnat Bharat Abhiyan, a flagship program of Ministry of Human Resource Development (MHRD) Government of India through a challenge mode application. We are glad that you have selected the cluster of villages under Unnat Bharat Abhiyan (UBA) in consultation with the District Collectors.

The next step is to complete the survey of all the villages adopted by you under the program. Please find attached a copy of a template for Baseline Household survey form as well as the Village survey form to be filled in during the field survey. Attempt should be made to cover all Households in the village. One Village survey forms are to be filled for each village. Kindly get it completed in all village survey as soon as possible whereas in respects of household survey by the third week of January 2019. Then the data should be uploaded online on the reporting portal of UBA website from your side. The Reporting Portal login credentials are same as your registration credential, soon the portal will be activated for uploading the data. After login your login credential and uploaded the baseline survey data on UBA Website for further analysis. After final submission of baseline survey data an analysis report of the data, fed by you will be generated on the UBA Website at your Institute page under Reporting Portal on the home page. You may use same for the preparation of plan of action/ Village development plan/ Technologies intervention for each village.

You are requested to complete PRA exercise of adopted villages for identification of major problems and preparation of a plan of action/ technical interventions. You are advised to kindly contact the village development officer and representatives of villages and organize Gramsabha meeting as soon as possible and identify three major issues to be taken up for village development. You can set short-term, medium-term and long-term goals for a village development. You should start addressing two or three challenging issues immediately without waiting for household surveys to be completed. These issues should be identified through Gram Sabhas and should ensure public participation in planning and implementation. A template for seeking information regarding plan of action for the key problem identified in villages has been developed. A template for seeking information regarding plan of action for the key problem identified in villages will be available soon on the reporting portal to upload your plan of action. Please find attached copy of PRA report for Nuamgabad village (IIT Delhi adopted village) along with PPT of "Development and Demonstration of Participatory GIS for use by Rural Stakeholders in Watershed Development. We have already uploaded some of the village development plan on UBA website, please visit the UBA website for more information.

A tentative timeline for its implementation could be as follows.

Item of work	Time from the date of launch
Selection of the Cluster	One month
Awareness generation	Two months
Social mobilization	Three months
Baseline Survey	Three months
Situation analysis	Five months
Village development plan	Seven months
Approvals and sanctions	Eight months
Implementation in the field	Nine months
Progress Review	One Year

You are also requested to keep IIT Delhi, the National Coordinating Institute updated about your activities so that the same can be uploaded on the website of UBA

Note: 1. Please put up UBA banner in your institute premises so that interested faculty/student can contact for joining UBA programme. (copy attached, S.No:11)



VISVESWARAYA TECHNOLOGICAL UNIVERSITY

KALPATARU INSTITUTE OF TECHNOLOGY, TIPTUR

Post Graduate Department of Management Studies (MBA)-2018- 19

UNNAT BHARAT ABHIYAN (UBA) Baseline Household Survey

First Semester MBA Students

Date: 04/01/2019

S#	NAME OF THE STUDENTS	Signature	
01	ANILKUMAR D R	9483489130	Anil Kumar D R
02	ANUSHA S	9743635235	Anusha S
03	APOORVA S	9148344133	Apoorva S
04	ASHIWNIC S	9740466687	Ashwin C.S.
05	BEERALINGE GOWDA	6361071419	Beeraling
06	BHARATHI G K	7259520865	Bharathi G K
07	BINDU SINGH T Y	9960800056	Bindu
08	DARSHAN P K	7090165959	Darshan
09	DEEPIKA	7259007702	Deepika
10	DEEPU S	9148710149	Deepu S
11	DILEEPKUMARA B B	8660151439	Dileep Kumar B.B
12	ESHWAR V	9632881887	Eswar V
13	GHOUSIYA BANU	8548905925	Ghousiya Banu
14	GIRISH R	9535612536	Girish R
15	KAVYASHREE L	9535396057	Kavyashree
16	KEERTHANA G	7411495491	Keerthana G
17	KUMAR D	8722497677	Kumar D
18	LAVANYA K P	8618707928	Lavanya
19	MAMATHASHREE H S	8151829377	Mamathashree H.S
20	MEGHA PUNDALIK GHATAGE	8050748398	Megha
21	NALINA D N	9148722383	Nalina D.N
22	NAYANA	9945708096	Nayana T.M
23	NIDHISHREE H P	8884806742	Nidhishree H.P
24	POOJA B H	8310412976	Pooja
25	POOJAKUMARI J	8861227557	Poojakumari J.
26	PRAJWAL G H	9902431470	Prajwal G.H
27	PRIYANKA B G	7760533227	Priyanka B.G
28	RACHAN KUMAR S N	8277739708	Rachan Kumar S.M.
29	RAKSHITHA T C	7624978148	Rakshitha T.C
30	RESHMAKHANAM K M	8861830905	Reshmakhanam K.M
31	SAGAR K M	7975832093	Sagar K.M
32	SANGEETHA K E	8217481339	Sangeetha K.E
33	SHANMUKH H S		
34	SHASHANK D	9019556611	Shashank D
35	SOWMYA K V	6360724709	Sowmya K.V.
36	SUCHITHRA K V	9686349051	Suchithra K.V.
37	SUJITH G R	89632033417	Sujith G.R.
38	SWATHI M NEELGAR	7026424775	Swathi M.
39	TEJA D	9844259714	Teja
40	TEJASWINI J M	9611132494	Tejaswini J.M
41	VARSHA S T	7026963101	Varsha S.T.
42	VIJAYALAKSHMI S	9148365489	Vijayalakshmi S
43	VINAY D	7026838998	Vinay D

Signature of the HOD

Dupk. Anutt

Unnat Bharat Abiyan House hold survey by MBA students on 4/1/2019

Venue: Kotanayakanahalli

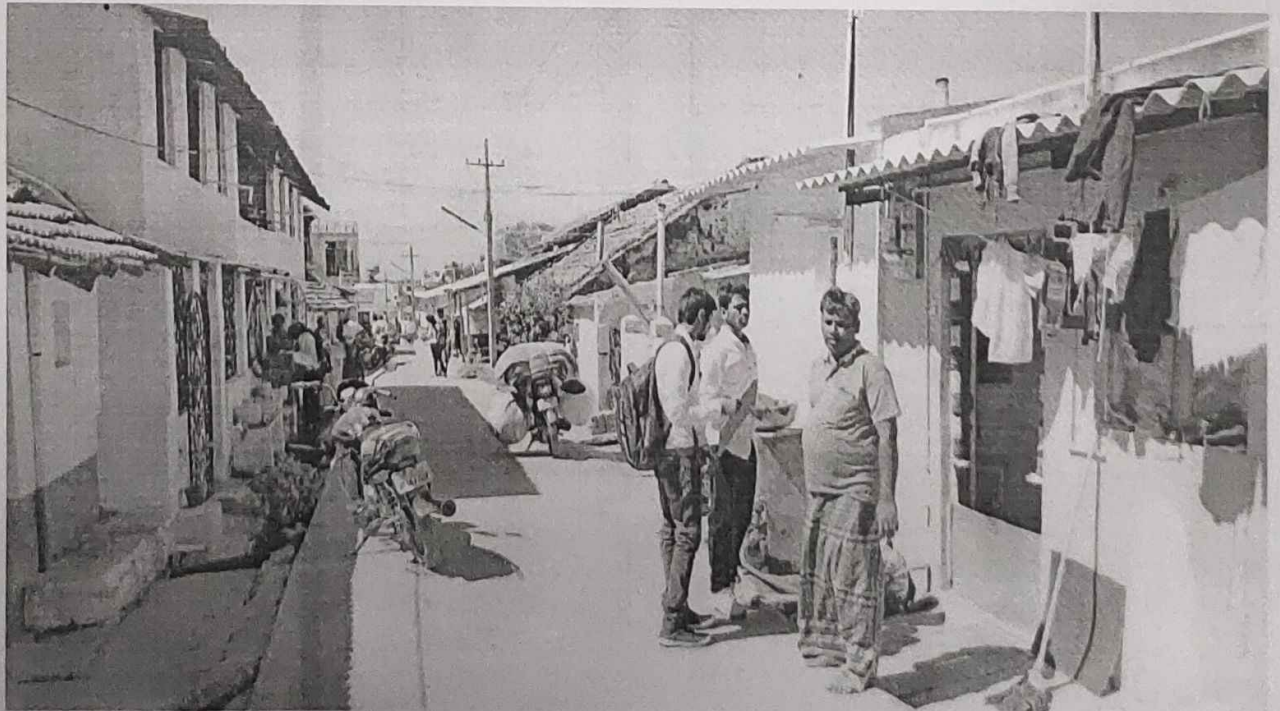

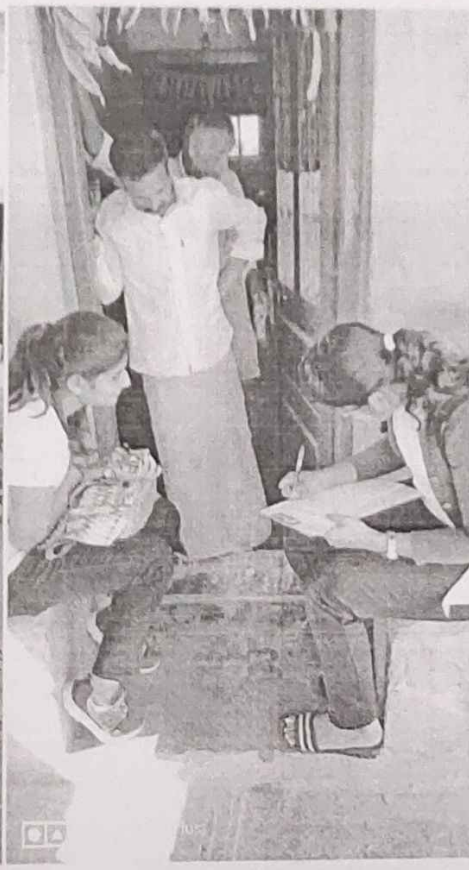
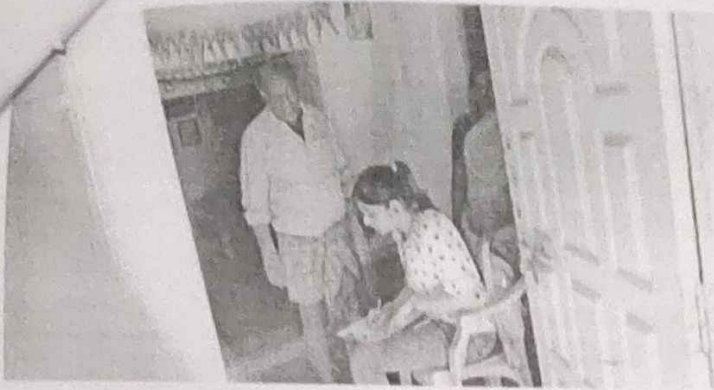



UNNAT BHARAT ABHIYAN (UBA) Baseline Household Survey Form



5. Information of Government Schemes

S. No.	Name	Persons Benefitted (in Numbers)
1	PM Jan Dhan Yojana	
2	PM Ujjwala Yojana	
3	PM Awas Yojana	
4	Sukanya Samridhi Yojana	
5	Mudra Yojana	
6	PM Jivan Jyoti Bima Yojana	
7	PM Suraksha Bima Yojana	
8	Atal pension Yojana	
9	Fasal Bima Yojana	
10	Kaushal Vikas Yojana	
11	Krishi Sinchai Yojana	
12	Jan Aushadi Yojana	
13	Swachh Bharat Mission Toilet	
14	Soil Health Card	
15	Ladli Lakshmi Yojana	
16	Janani Suraksha Yojana	
17	Kisan Credit Card	

6. Source of Water (Distance from source in kms)

Source of Water	Distance
Piped Water at Home	Yes / No
Community Water Tap	Yes / No
Hand Pump (Public / Private)	Yes / No
Open Well (Public / Private)	Yes / No
Mode of Water Storage (Community/Individual)	
Any other source (mention)	

7. Source of Energy and Power (Tick appropriately)

Electricity Connection to Household: Yes / No

Electricity Availability per day (hours): _____

Lighting: Electricity / Kerosene / Solar Power
Mention if Any Other: _____

Cooking: LPG / Biogas / Kerosene / Wood / Cow Dung / Agro-Residues / Electricity
Mention if Any Other: _____

If cooking in Chullah: Normal/ Smokeless

SN	Appliances	Nos.	Duration/day (in hours)
1.			
2.			
3.			
4.			
5.			
6.			
7.			
8.			
9.			

8. Landholding Information (in Acres)

1. Total		2. Cultivable Area	
3. Irrigated Area		4. Un irrigated Area	
5. Barren/Waste land area		6. Uncultivable Area	

9. Agricultural Inputs

Particulars	Tick appropriately	If Yes, Fertilizer Use(Kg/Acre)
Do you use Chemical Fertilisers	Yes/No	
Do you use Chemical Insecticides	Yes/No	
Do you use Chemical Weedicide	Yes/No	
Do You use organic Manures	Yes/No	
Irrigation: Canal / Tank / Borewell / River/Other / None		
Irrigation System: Drip / Sprinkler / Flooding/ None		

10. Agricultural Produce in a normal year (Top 5)

S. No.	Crop	Area under the Crop in Prev. Year (Acre)	Productivity (in quintals per Acre)
1			
2			
3			
4			
5			

11. Livestock Numbers (in numbers)

Cows: _____ Buffalo: _____ Goats/ Sheep: _____

Calves: _____ Bullocks: _____ Poultry/ Ducks: _____

Others (mention): _____

Shelter for Livestock: Pucca / Kutcha / Open

Average Daily Production of Milk(Litres): _____

Animal Waste/Cow Dung (in Kgs.) _____

12. Major problems in village, If any (Top 3)

Problems	Possible Suggestions by villagers

Schedule Filled By (Name & Sign): _____

Date of Survey: _____